

PART

TWO

**"NEVER TEACH YOUR WIFE
HOW TO DRIVE."**

A LONG TIME AGO IN BIRDLAND



IT HAS BEEN ONE WEEK
SINCE OUR FIRST DATE,
AND EVERY SINGLE DAY I
HAVE SPENT AT LEAST 3
HOURS A NIGHT TALKING
TO HER ON THE PHONE

I FIGURED IT OUT. I DID THE
MATH. IF I ADD UP THE 3
HOURS OF OUR FIRST DATE,
PLUS THESE LAST 5 DAYS
TALKING ON THE PHONE,
WE'VE BEEN CONNECTED FOR
18 HOURS SO FAR



I ALSO MET HER DURING MY LUNCH BREAK. I'M NOT ALLOWED TO DRIVE IN BIRPLAND, SO I HAD A DRIVER PICK HER UP.

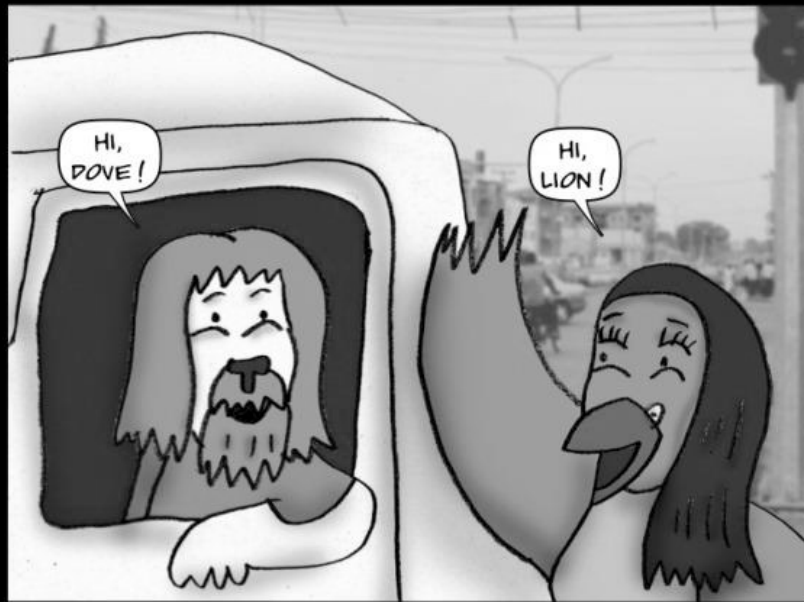

















I HAVE NO IDEA WHAT I'M DOING. I DON'T EVEN KNOW WHERE TO BEGIN WHEN IT COMES TO TEACHING SOMEONE HOW TO DRIVE.



I REMEMBER FOR ME, I ENDED UP DOING FOR MY DRIVER'S TEST SIX TIMES WHEN I WAS IN HIGH SCHOOL.







AND I DON'T NECESSARILY HAVE A GREAT DRIVING RECORD...



HOW AM I SUPPOSED TO TEACH DOVE TO DRIVE, WHEN I'M OBVIOUSLY NOT THE BEST DRIVER?



THE NEXT DAY, WE TRIED DRIVING ON THE MAIN STREET.







A LONG TIME AGO IN BIRDLAND







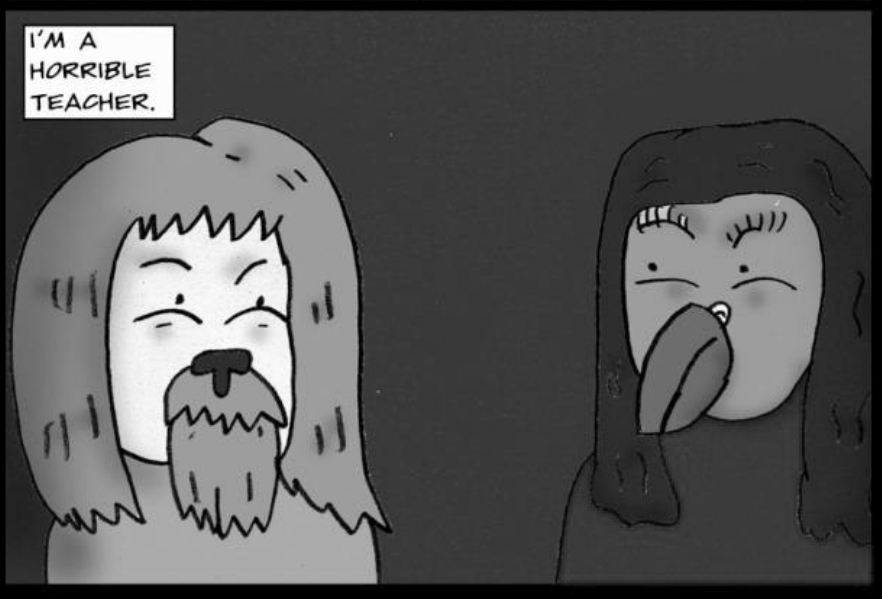
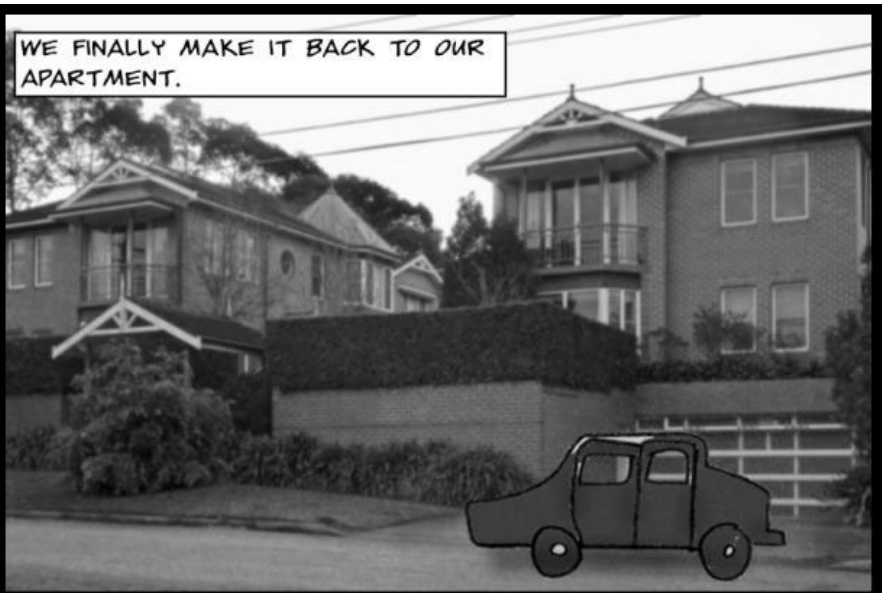





OR...

SCENARIO 2

I CAN'T STAND THIS ANYMORE!
I'M LEAVING FOREVER!



SO... \$600,
\$7000, OR A
LIFE OF
LONELINESS.







NEXT WEEK...







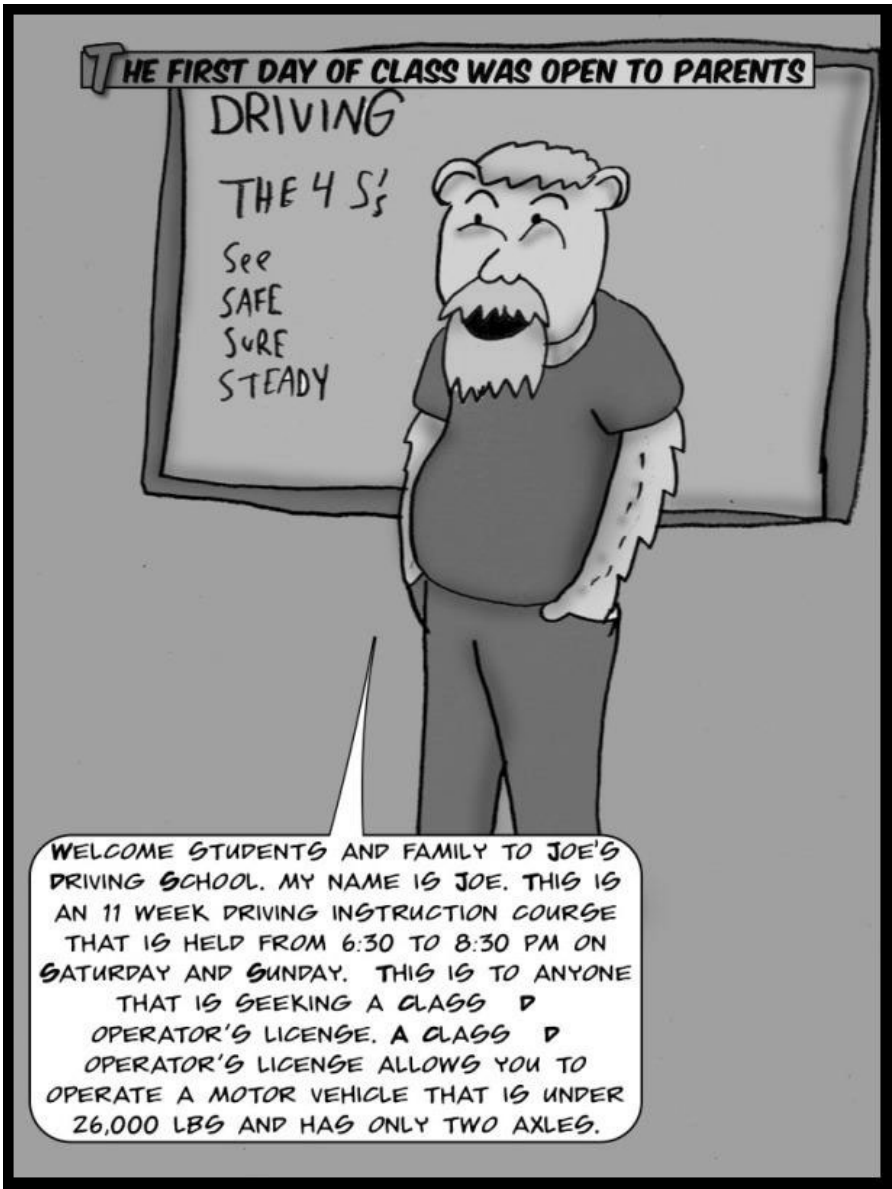

THE FIRST DAY OF CLASS WAS OPEN TO PARENTS

DRIVING

THE 4 S's

See
SAFE
SURE
STEADY

WELCOME STUDENTS AND FAMILY TO JOE'S DRIVING SCHOOL. MY NAME IS JOE. THIS IS AN 11 WEEK DRIVING INSTRUCTION COURSE THAT IS HELD FROM 6:30 TO 8:30 PM ON SATURDAY AND SUNDAY. THIS IS TO ANYONE THAT IS SEEKING A CLASS D OPERATOR'S LICENSE. A CLASS D OPERATOR'S LICENSE ALLOWS YOU TO OPERATE A MOTOR VEHICLE THAT IS UNDER 26,000 LBS AND HAS ONLY TWO AXLES.





HE TALKED ABOUT
THE TRAFFIC LAWS...

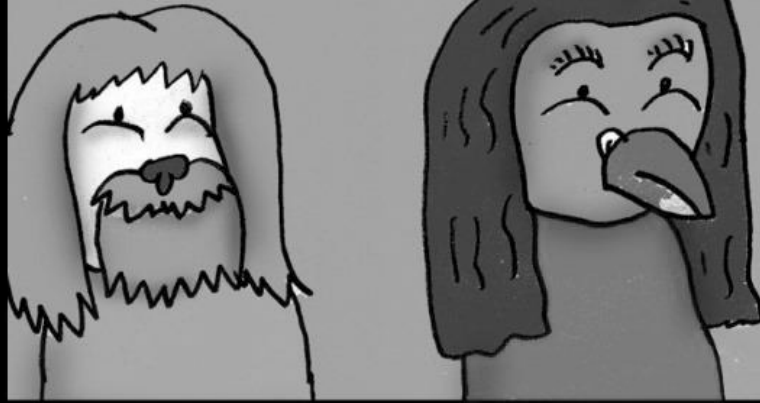

CAR ACCIDENTS IN
THE NEWS...

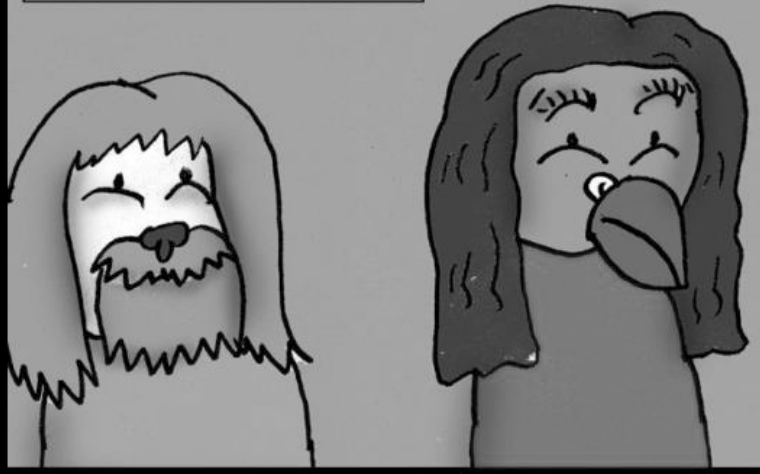

HIS EXPECTATIONS DURING THE DRIVING LESSONS...

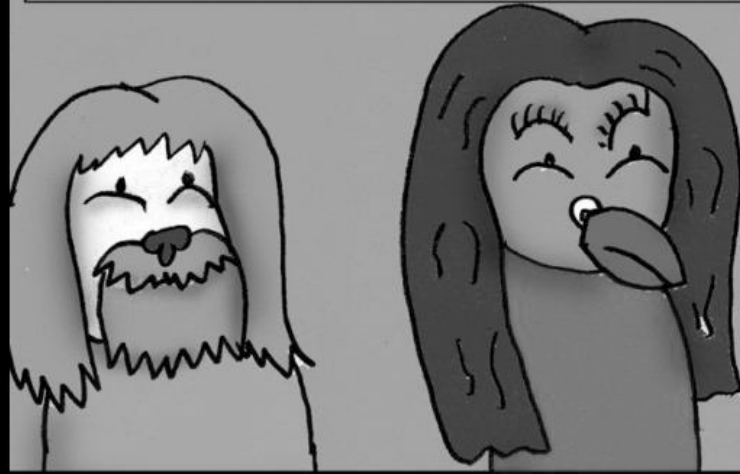

AND ALL THE TESTS AND EXAMS THAT WILL BE TAKEN.



